

SHEET _____
SECTION _____

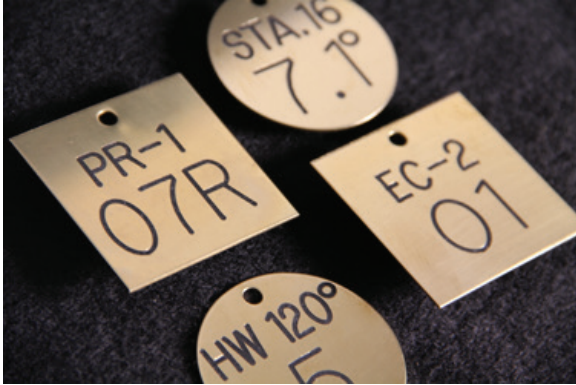

PRODUCT SUBMITTAL DATA

□ BRASS VALVE TAGS



MATERIAL: .040 (19 ga) solid brass.

FILL COLORS AVAILABLE: Black, Red, Blue, Green, White, Natural

SIZES/SHAPES: 1.5" & 2" - Round, Square, Triangle, Octagon, Hexagon

HOLE SIZE: .1875" (3/16")

LETTERING/NUMBERING: As Specified

COMPLIANCE: Meets ASME (ANSI) A13.1-1981 Scheme for the Identification of Piping Systems in piping less than .75" in diameter as well as the identification and markings for valves.

□ STAINLESS STEEL VALVE TAGS



MATERIAL: .025 type 304 stainless steel.

FILL COLORS AVAILABLE: Black, Red, Blue, Green, White, Natural

SIZES/SHAPES: 1.5" & 2" - Round, Square, Triangle, Octagon, Hexagon

HOLE SIZE: .1875" (3/16")

LETTERING/NUMBERING: As Specified

COMPLIANCE: Meets ASME (ANSI) A13.1-1981 Scheme for the Identification of Piping Systems in piping less than .75" in diameter as well as the identification and markings for valves.

□ ALUMINUM VALVE TAGS



MATERIAL: .032 (20 ga) aluminum.

FILL COLORS AVAILABLE: Black, Red, Blue, Green, White, Natural

SIZES/SHAPES: 1.5" & 2" - Round, Square, Triangle, Octagon, Hexagon

HOLE SIZE: .1875" (3/16")

LETTERING/NUMBERING: As Specified

COMPLIANCE: Meets ASME (ANSI) A13.1-1981 Scheme for the Identification of Piping Systems in piping less than .75" in diameter as well as the identification and markings for valves.

DATE: ___ / ___ / ___

JOB: _____

CONTRACTOR: _____